The university of Azad Jammu and Kashmir ,

Muzaffarabad

Name	**Nida Mughal**
Roll no	**2024-SE-41**
Course Title	**Computer Networking**
Lab	**4**
Submitted to	**Dr Asma Javaid**

Department of Software Engineering

Lab#4

Building connection between 2 LANs:

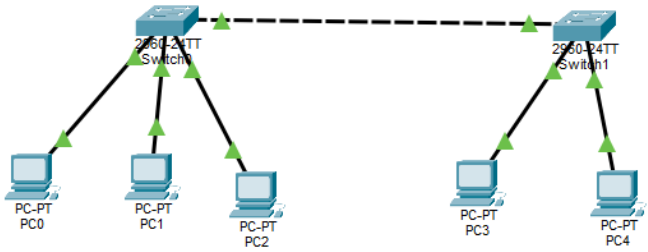

Assigning IP Addresses to PC's:

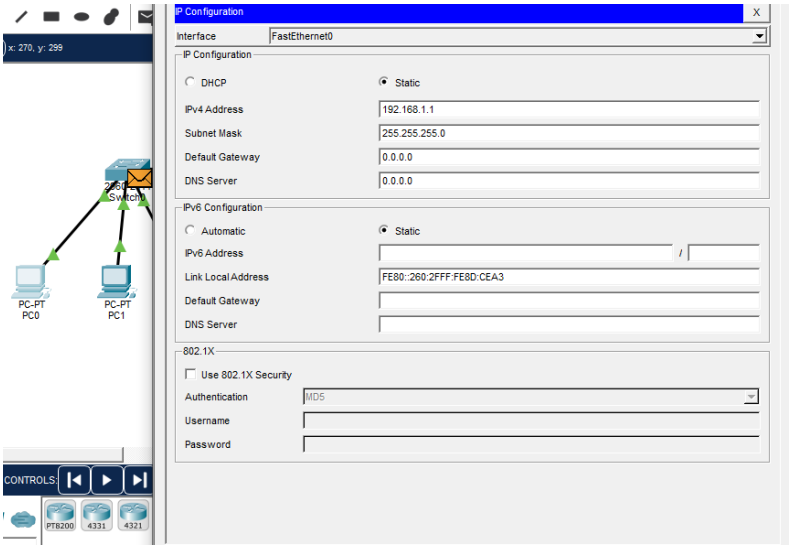

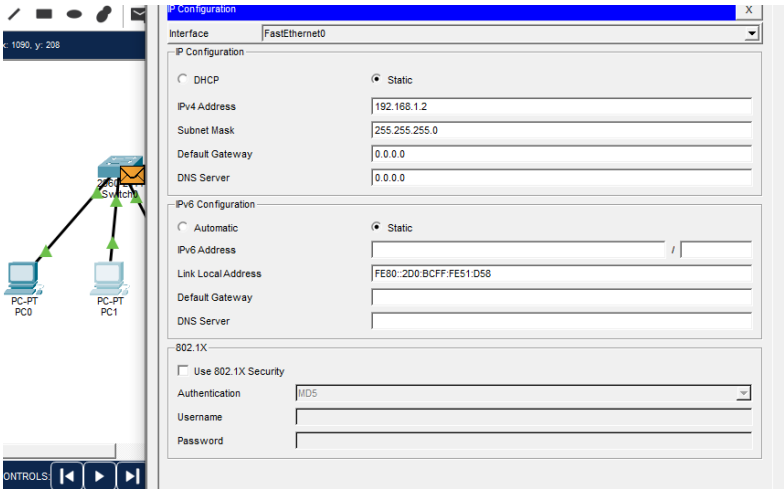

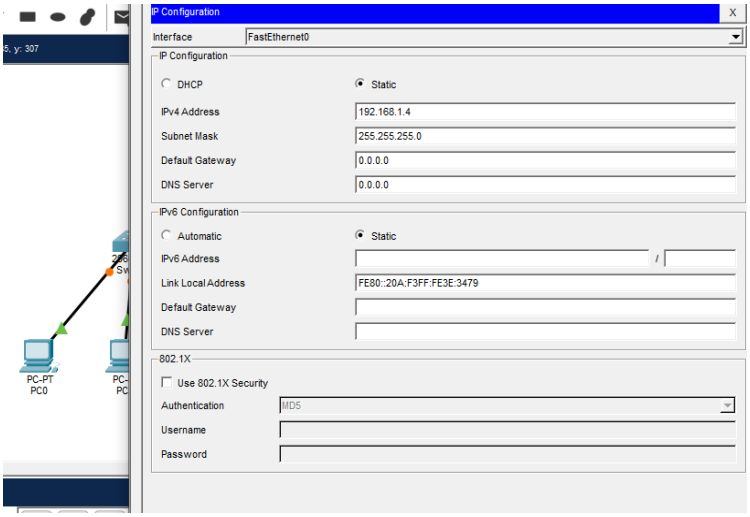

Simulation of packet between PC1 and PC3:

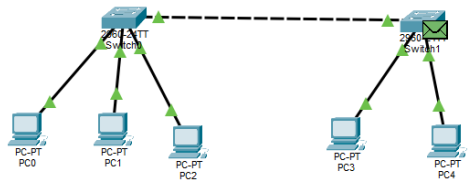
2960-24TT
Switch0
2960-24TT
Switch1
PC-PT
PC0
PC-PT
PC1
PC-PT
PC2
PC-PT
PC3
PC-PT
PC4

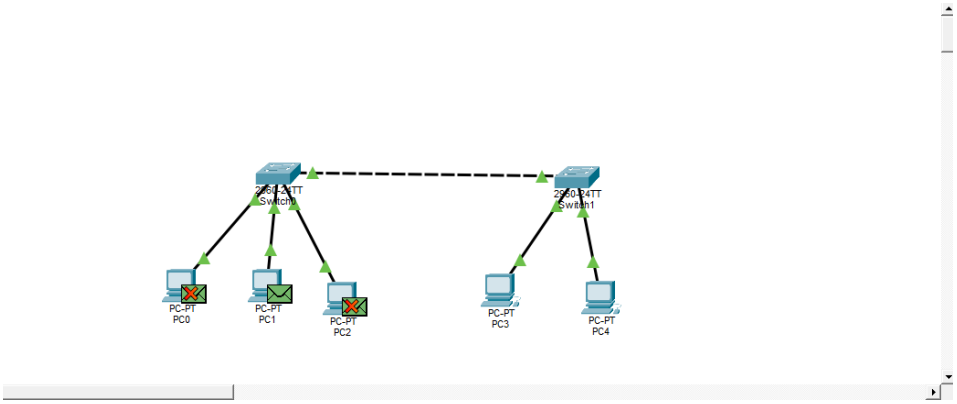
2960-24TT
Switch0
2960-24TT
Switch1
PC-PT
PC0
PC-PT
PC1
PC-PT
PC2
PC-PT
PC3
PC-PT
PC4

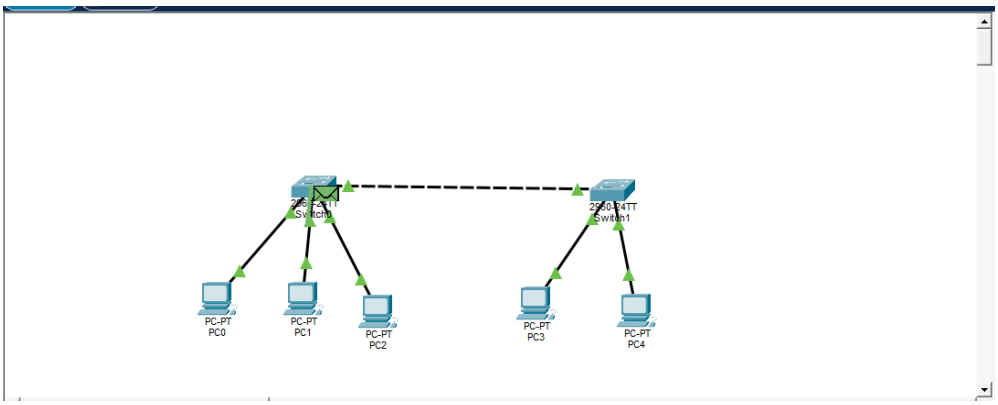
2960-24TT
Switch0
2960-24TT
Switch1
PC-PT
PC0
PC-PT
PC1
PC-PT
PC2
PC-PT
PC3
PC-PT
PC4

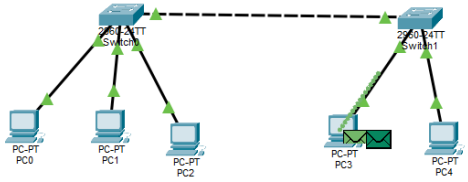
2960-24TT
Switch0
2960-24TT
Switch1
PC-PT
PC0
PC-PT
PC1
PC-PT
PC2
PC-PT
PC3
PC-PT
PC4

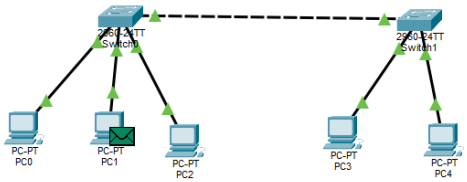
2960-24TT
Switch0
2960-24TT
Switch1
PC-PT
PC0
PC-PT
PC1
PC-PT
PC2
PC-PT
PC3
PC-PT
PC4